

Onondaga Community College Fall 2018 - Quick Facts - All Students

Gender

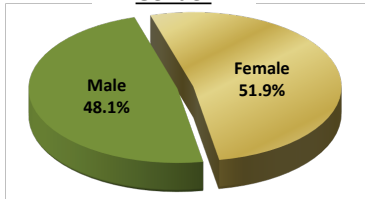

Male	4731	48.1%
Female	5103	51.9%
Total	9,834	

Student Status

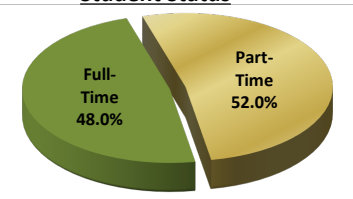

Full-Time	4725	48.0%
Part-Time	5109	52.0%

Student Status by Gender

	Full-Time		Part-Time	
Male	2398	50.8%	2333	45.7%
Female	2327	49.2%	2776	54.3%
Total	4725	100%	5109	100%

Matriculation

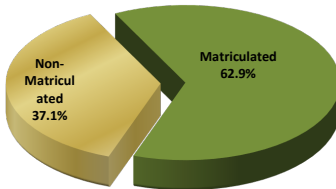

Matriculated	6190	62.9%
Non-Matriculated	3644	37.1%

Degree Seeking Students

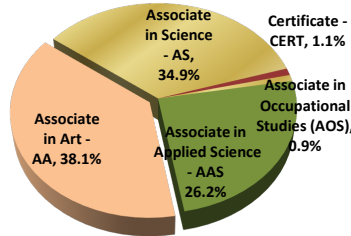

Associate in Applied Science - AAS	1548	25.0%
Associate in Art - AA	2356	38.1%
Associate in Science - AS	2162	34.9%
Certificate - CERT	66	1.1%
Associate in Occupational Studies (AOS)	58	0.9%

Educational History

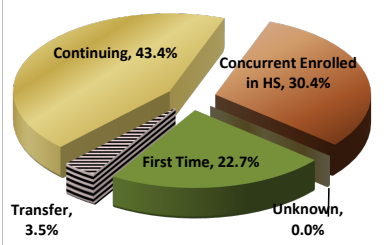

First Time	2229	22.7%
Transfer	343	3.5%
Continuing	4268	43.4%
Concurrent Enrolled in HS	2994	30.4%
Unknown	0	0.0%

Geographic Distribution

Central NY	8860	90.1%
Onondaga	7699	86.9%
Oswego	716	8.1%
Madison	206	2.3%
Cayuga	197	2.2%
Cortland	42	0.5%
Other NY Counties	860	8.7%
Outside NY State	68	0.7%
International	39	0.4%
Unknown County	7	0.1%

Race/Ethnicity

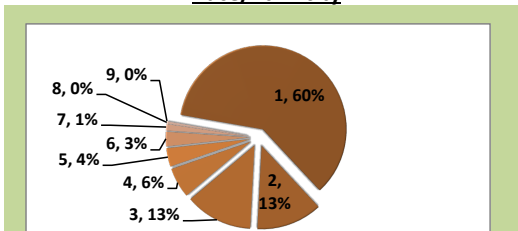

1. White	5929	60.3%
2. African American	1253	12.7%
3. Unknown	1284	13.1%
4. Hispanic	576	5.9%
5. Asian	350	3.6%
6. Multiple Races	277	2.8%
7. American Indian or Alaska Native	121	1.2%
8. International	39	0.4%
9. Native Hawaiian or Pacific Islander	5	0.1%

Age Ranges

21 and under	7163	72.8%
22-24	856	8.7%
25-29	731	7.4%
30-49	959	9.8%
50+	118	1.2%
Unknown	7	0.1%

Average/Median Age

All Students	21.4	19.0
Male	20.9	19.0
Female	21.9	19.0

